

tek  
nisk  
mus  
eum

# SOCIAL GUIDE

A Trip to the Norwegian Museum  
of Science and Technology  
(Teknisk Museum)





## INTRODUCTION:

---

I can read this story as I get ready for my trip to Teknisk Museum. In this story I will learn about how to enter the Museum, some of the people who work at the Museum who can help me with my visit, and some of the things that I can do when I visit.

This is the Teknisk Museum building. It is a big brick building with 4 levels.

---



## ENTRANCE & OBJECTS

---

I am going to Teknisk Museum. Inside, I will find many different types of artifacts like pianos, trains and airplanes. There are photographs and videos, too. There are even installations that I can try on the bottom level.

---

## RECEPTION



## MUSEUM STORE



## RECEPTION AND MUSEUM STORE

---

When I enter the museum, I will first see the lobby and reception area. Here, it might be crowded, and noisy, but other spaces will be quieter. To go to the exhibitions where I can see artifacts, I need to purchase a ticket to the museum. I might have to wait in line at the Ticket Desk. I will wait patiently for my turn to talk to a guest assistant.

At the reception, I will get my tickets and a key for my coat check. If I need any helpful resources such as a Sensory Map (PDF) or noise reducing earmuffs, I can ask a guest assistant at the desk. They will guide me where to get it.

---



## TEKNO CAFÉ

---

When I come into the museum, I may see a café on the right called Tekno Café. It might be busy and noisy, with music and people talking and eating. I might smell the food that they are cooking.

Tekno Café staff is friendly.

I can go to the Café area anytime I am hungry or thirsty.

At the Tekno Café, I can buy some food or drinks.

If I bring my own food with me, I can eat it in the Café area as well.

---



## COAT CHECK

---

If I have coats that I don't want to wear in the museum, I can leave them at the lockers or walk-in closets. If I have any food or juice with me, I will have to leave that too. I will pick it up when I leave.

I can store my coats and bags in a walk-in closet or lockers. The guest assistant will give my parents/teacher a key to the walk-in closet. The walk-in closet is a small room with hooks and a colorful door.

---



## HELPFUL RESOURCES

---

In case I need some helpful resources such as earmuffs, I can ask the guest assistant at the front desk. They can help us find these helpful tools.

---



## HELPFUL PEOPLE

---

Around the museum, I may see people wearing a uniform. They are called museum mediators. They wear black vests, shirts or lab coats with the Teknisk Museum logo. These are people in the museum who can help. They're all friendly and happy to meet me. I can ask them questions about the museum and ask for help if I need.

---

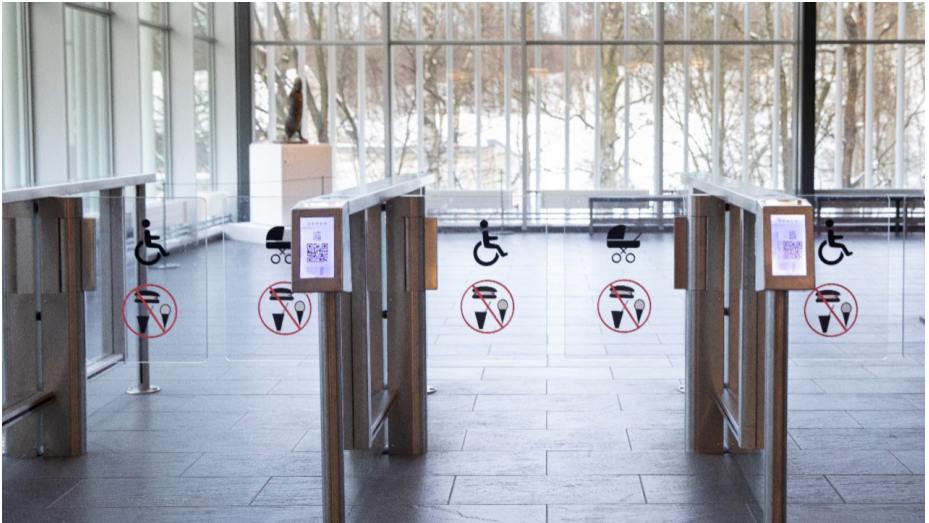

## GETTING AROUND

---

Once I have my museum tickets, I can go to the exhibitions.  
I will pass by a ticket scanning booth. I need to scan my  
ticket to get to the exhibitions.

---



---

## OVER A BRIDGE

To get to the exhibitions I also need to cross a bridge which is next to a waterwheel. The bridge is strong and safe. The waterwheel may make pouring water sounds and smell a little weird.

---

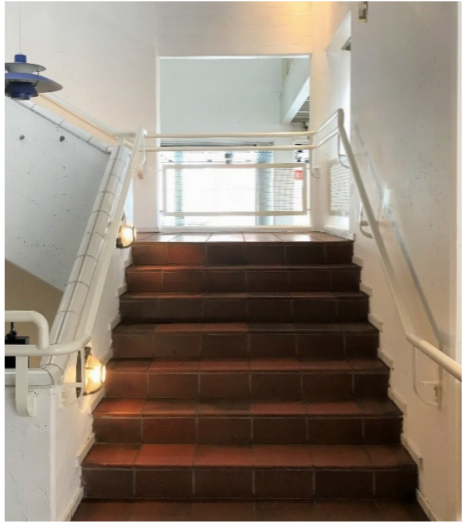

## STAIRS OR ELEVATOR

---

If I designed a My Museum Tour (PDF) before arriving, I can now follow my checklist to get around the museum. I can also change my tour and choose to see different things. If I want to go to another level at the museum, I can take the stairs or the elevator to get around.

---

## RESTROOMS



## RESTROOMS

---

There are toilets on the basement and first levels.  
If I cannot find them, I can ask a mediator or the reception.

---

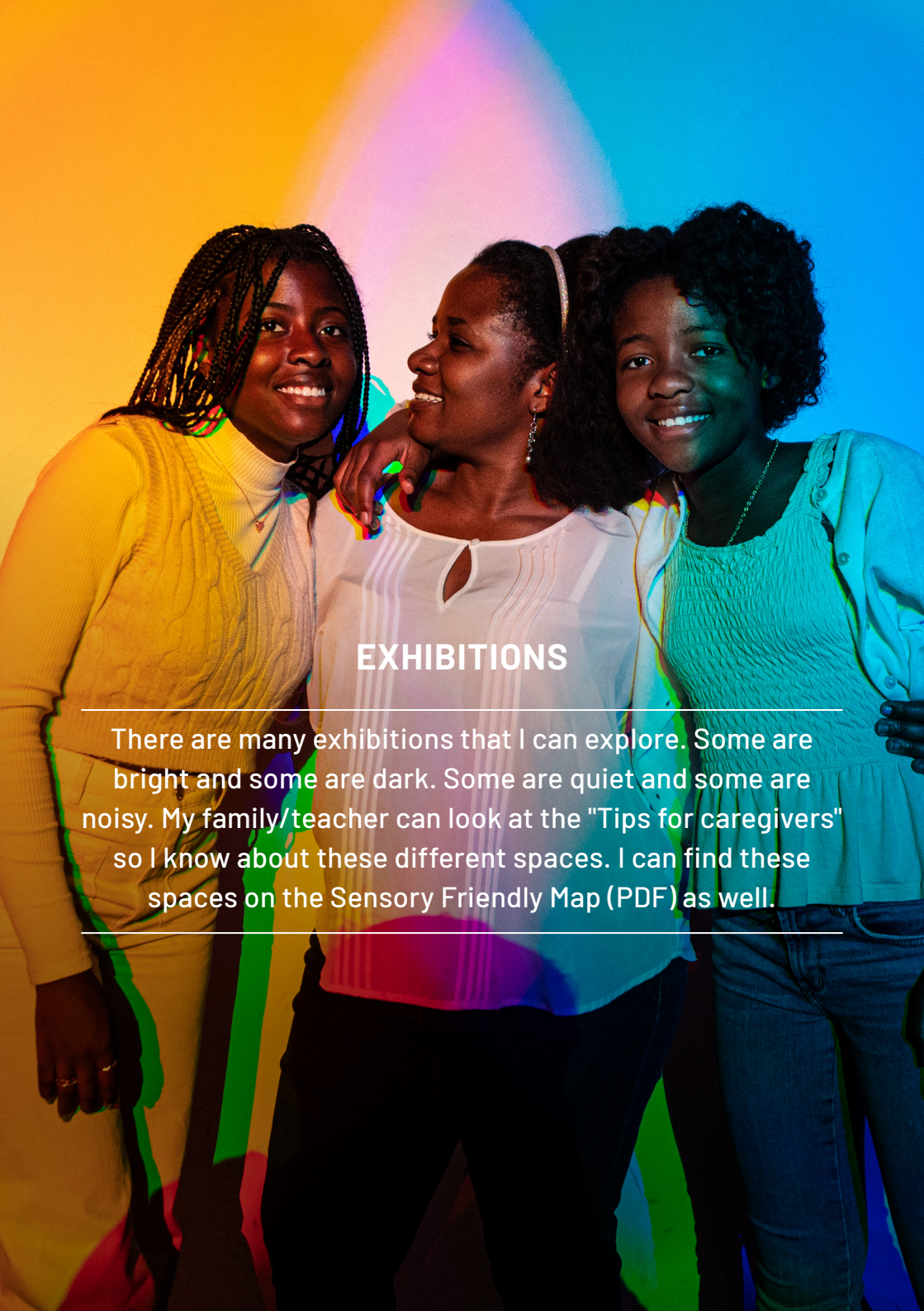

## EXHIBITIONS

---

There are many exhibitions that I can explore. Some are bright and some are dark. Some are quiet and some are noisy. My family/teacher can look at the "Tips for caregivers" so I know about these different spaces. I can find these spaces on the Sensory Friendly Map (PDF) as well.

---

## LOTS TO SEE



## LOTS TO SEE

---

At Teknisk Museum there are lots of things to see and some things to touch or climb on. Most of the things I can touch are found on the bottom level, in the science center.

---

**IT'S COMPLICATED AT THE MUSEUM.  
SOME THINGS ARE SMALL...**



**AND SOME THINGS ARE  
HUGE**

**Some things may be hanging  
above me. Don't worry,  
they can't fall down.**



## NEED A BREAK?

---

If I am hungry, thirsty, need a break, or want to leave the Museum, I will tell the adult I am with.

---

## I WOULD LIKE ...

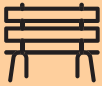

I WOULD LIKE  
**TO SIT**



I AM READY TO  
GO **HOME**



I AM  
**HUNGRY**



I NEED A  
**BREAK**



I NEED THE  
**RESTROOM**



I AM  
**THIRSTY**

## OUTSIDE



## OUTSIDE

---

If I want to go outside, there is a Patio on the first level, next to the entrance. The Patio overlooks the train tracks. It can be fun to watch the trains, but it can also be noisy!

---

## **TIME TO GO HOME**

---

When I am ready to leave, I will go back to the entrance.

If I checked my coat, I can get it from the lockers or  
walk-in closet.

If I borrowed some resources such as the sound reducing  
 earmuffs, I will return them to the lockers.

Exploring the museum is fun! I hope I can visit the museum  
 again soon and see more artifacts!

---



## GENERELL INFORMASJON

---

### ÅPNINGSTIDER

**Tir, ons, fre:** 09.00–16.00

**Torsdag** 09.00–21.00

(ikke sommerferien)

**Lørdag/søndag:** 10.00–17.00

**Mandager:** stengt

### ÅRETS STENGTE DAGER

Julaften, 1. juledag, nyttårsaften,  
1. nyttårsdag og 17. mai.

### FERIER OG HELLIGDAGER

(Oslo-skolenes kalender)

**Hovedregel: alle ferie- og**

**helligdager:** 10.00–17.00

**Se alle åpningstider på**

[tekniskmuseum.no/apningstider](http://tekniskmuseum.no/apningstider)

**Vinterferie**

**19.–27. februar:** 10.00–17.00

**28. feb:** 9.00–16.00

### Påske

9.–18. april: 10.00–17.00

### Sommer

18. juni–14. august: 10.00–17.00

### Høstferie

1.–9. oktober: 10.00–17.00

10. oktober: 9.00–16.00

### Juleferie

26.–30. desember: 10.00–17.00

## PRACTIAL INFORMATION

---

### OPENING HOURS

**Tue, Wed, Fri:** 09.00–16.00

**Thursdays** 09.00–21.00

(except summer holidays)

**Saturday/Sunday:** 10.00–17.00

**Mondays:** closed

### CLOSED

Christmas Eve, Christmas  
Day, New Year's Eve, January  
1 and May 17.

### HOLIDAYS

(Oslo School Holidays)

**Main rule:**

**All holidays:** 10.00–17.00

**See all opening hours at**

[tekniskmuseum.no/apningstider](http://tekniskmuseum.no/apningstider)

**Winter Holidays**

**February 19–27:** 10.00–17.00

**February 28:** 9.00–16.00

### Easter Holidays

April 9–18: 10.00–17.00

### Summer Holidays

June 18–August 14: 11.00–18.00

### Autumn Holidays

October 1–9: 10.00–17.00

October 10: 9.00–16.00

### Christmas Holidays

December 26–30: 10.00–18.00



## FINN VEIEN / FIND US

## BUSS / BUS

**Rute 54** Aker Brygge/  
Kjelsås

**Rute 25** Majorstuen/  
Karihaugen

**Holdeplass / Stop:**  
Kjelsås stasjon

## TOG / TRAIN

**Gjøvikbanen** (mot/direction  
Jaren eller/or Hakadal) til / to  
Kjelsås.

## TRIKK / TRAM

**Linje/No. 11/12** til/to  
Kjelsås  
**Se / see ruter.no**

## HOLD KONTAKTEN / KEEP IN TOUCH

 [facebook.com/tekniskmuseum](https://facebook.com/tekniskmuseum)

 [@tekniskmuseum](https://@tekniskmuseum)

 [teknisk museum](https://tekniskmuseum)

 [@TekniskMuseum](https://@TekniskMuseum)

 [@youtube.com tekniskmuseum](https://@youtube.com/tekniskmuseum)

 [tekniskmuseum.no](https://tekniskmuseum.no)